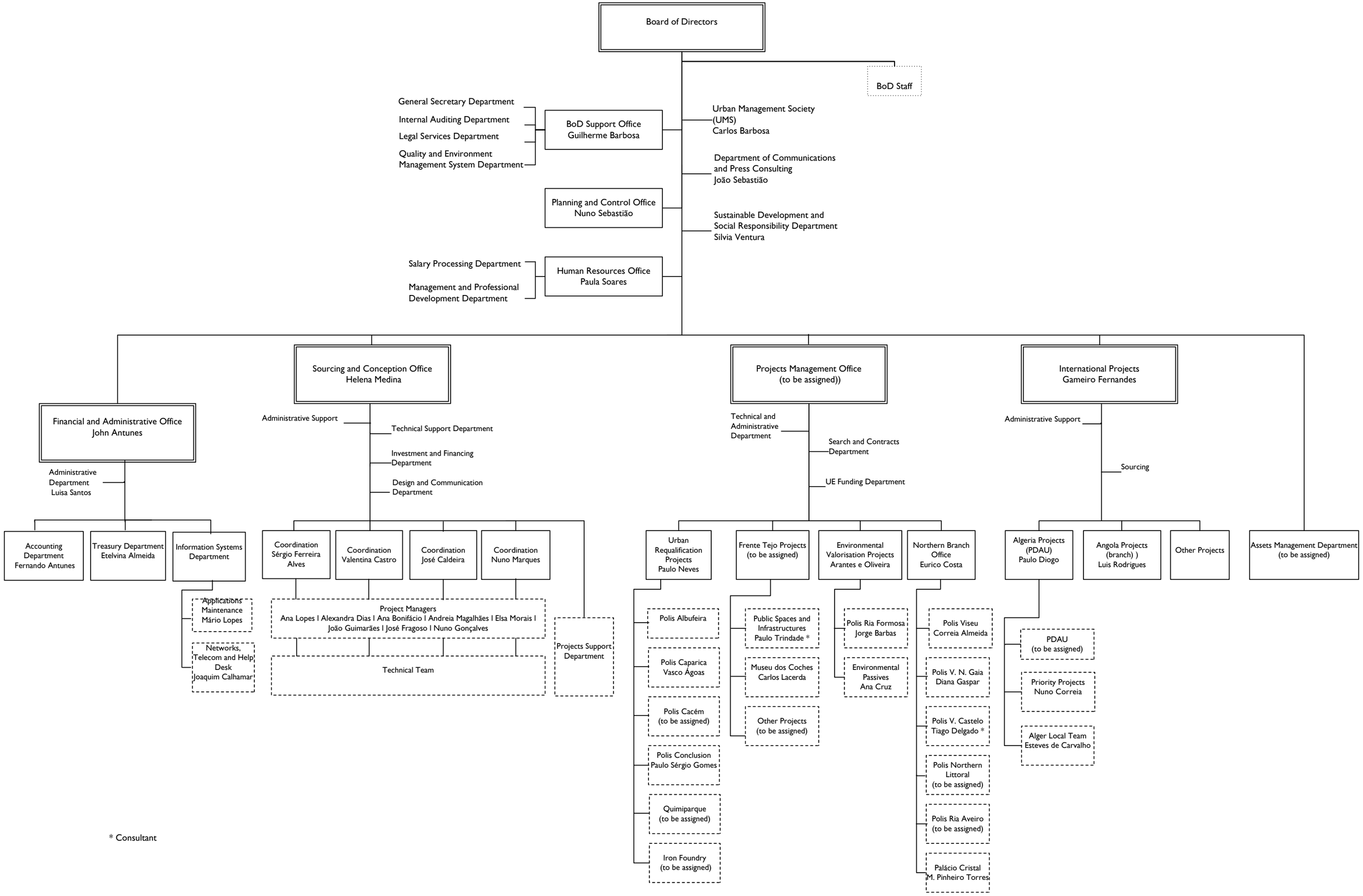
Board of Directors
BoD Staff
General Secretary Department
Internal Auditing Department
Legal Services Department
Quality and Environment Management System Department
BoD Support Office Guilherme Barbosa
Urban Management Society (UMS) Carlos Barbosa
Department of Communications and Press Consulting João Sebastião
Planning and Control Office Nuno Sebastião
Sustainable Development and Social Responsibility Department Silvia Ventura
Salary Processing Department
Management and Professional Development Department
Human Resources Office Paula Soares
Financial and Administrative Office John Antunes
Administrative Department Luisa Santos
Accounting Department Fernando Antunes
Treasury Department Etelvina Almeida
Information Systems Department
Applications Maintenance Mário Lopes
Networks, Telecom and Help Desk Joaquim Calhamar
Sourcing and Conception Office Helena Medina
Administrative Support
Technical Support Department
Investment and Financing Department
Design and Communication Department
Coordination Sérgio Ferreira Alves
Coordination Valentina Castro
Coordination José Caldeira
Coordination Nuno Marques
Project Managers
Ana Lopes I Alexandra Dias I Ana Bonifácio I Andreia Magalhães I Elsa Morais I João Guimarães I José Fragoso I Nuno Gonçalves
Technical Team
Projects Support Department
Projects Management Office (to be assigned))
Technical and Administrative Department
Search and Contracts Department
UE Funding Department
Urban Requalification Projects Paulo Neves
Polis Albufeira
Polis Caparica Vasco Águas
Polis Cacém (to be assigned)
Polis Conclusion Paulo Sérgio Gomes
Quimiparque (to be assigned)
Iron Foundry (to be assigned)
Frente Tejo Projects (to be assigned)
Public Spaces and Infrastructures Paulo Trindade *
Museu dos Coches Carlos Lacerda
Other Projects (to be assigned)
Environmental Valorisation Projects Arantes e Oliveira
Polis Ria Formosa Jorge Barbas
Environmental Passives Ana Cruz
Northern Branch Office Eurico Costa
Polis Viseu Correia Almeida
Polis V. N. Gaia Diana Gaspar
Polis V. Castelo Tiago Delgado *
Polis Northern Littoral (to be assigned)
Polis Ria Aveiro (to be assigned)
Palácio Cristal M. Pinheiro Torres
International Projects Gameiro Fernandes
Administrative Support
Sourcing
Algeria Projects (PDAU) Paulo Diogo
PDAU (to be assigned)
Priority Projects Nuno Correia
Alger Local Team Esteves de Carvalho
Angola Projects (branch)) Luis Rodrigues
Other Projects
Assets Management Department (to be assigned)

* Consultant